

All cladding is tanalith  
BS8417 Shiplap

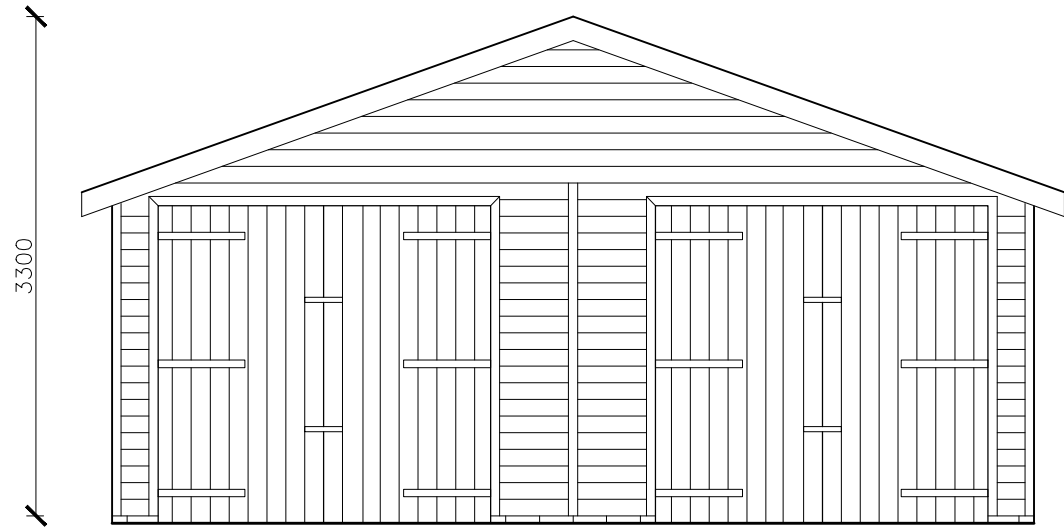

FRONT ELEVATION

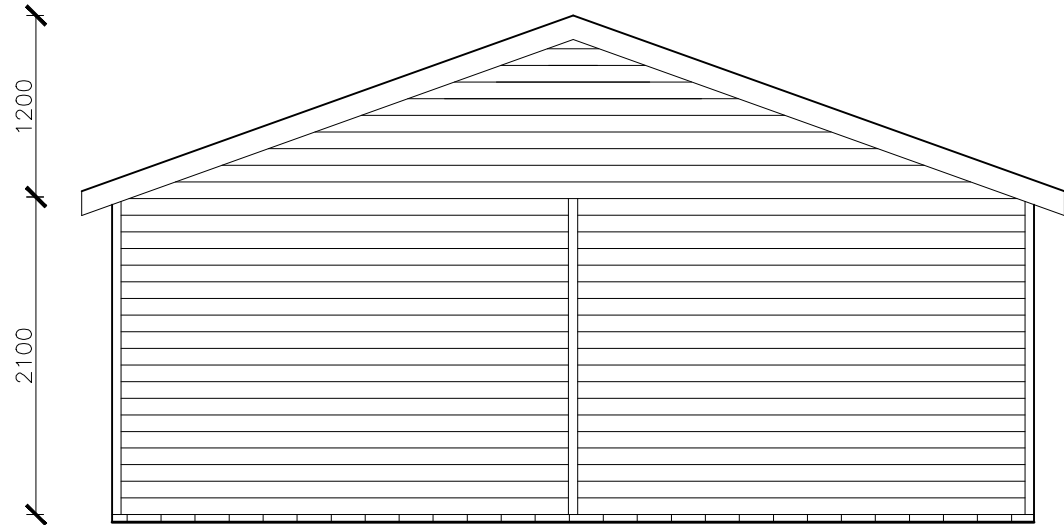

REAR ELEVATION

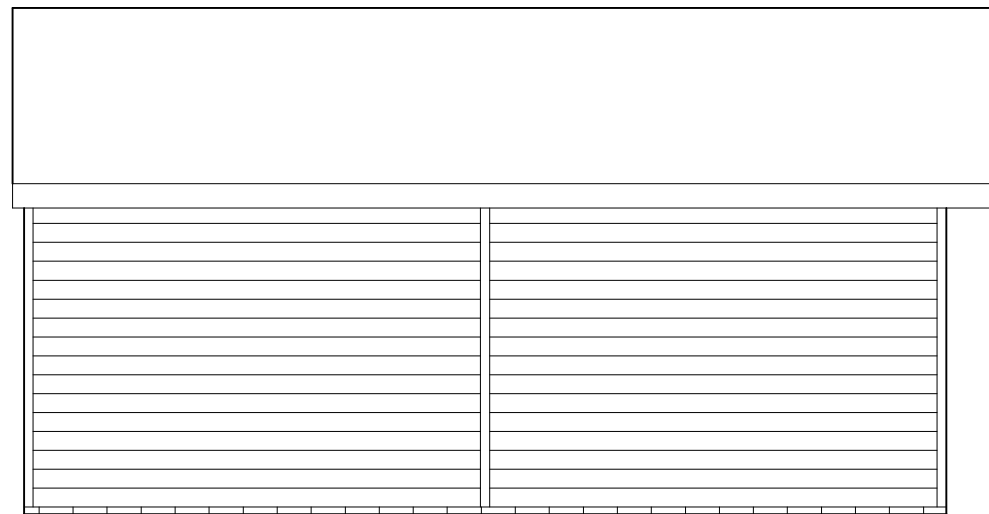

LEFT SIDE ELEVATION

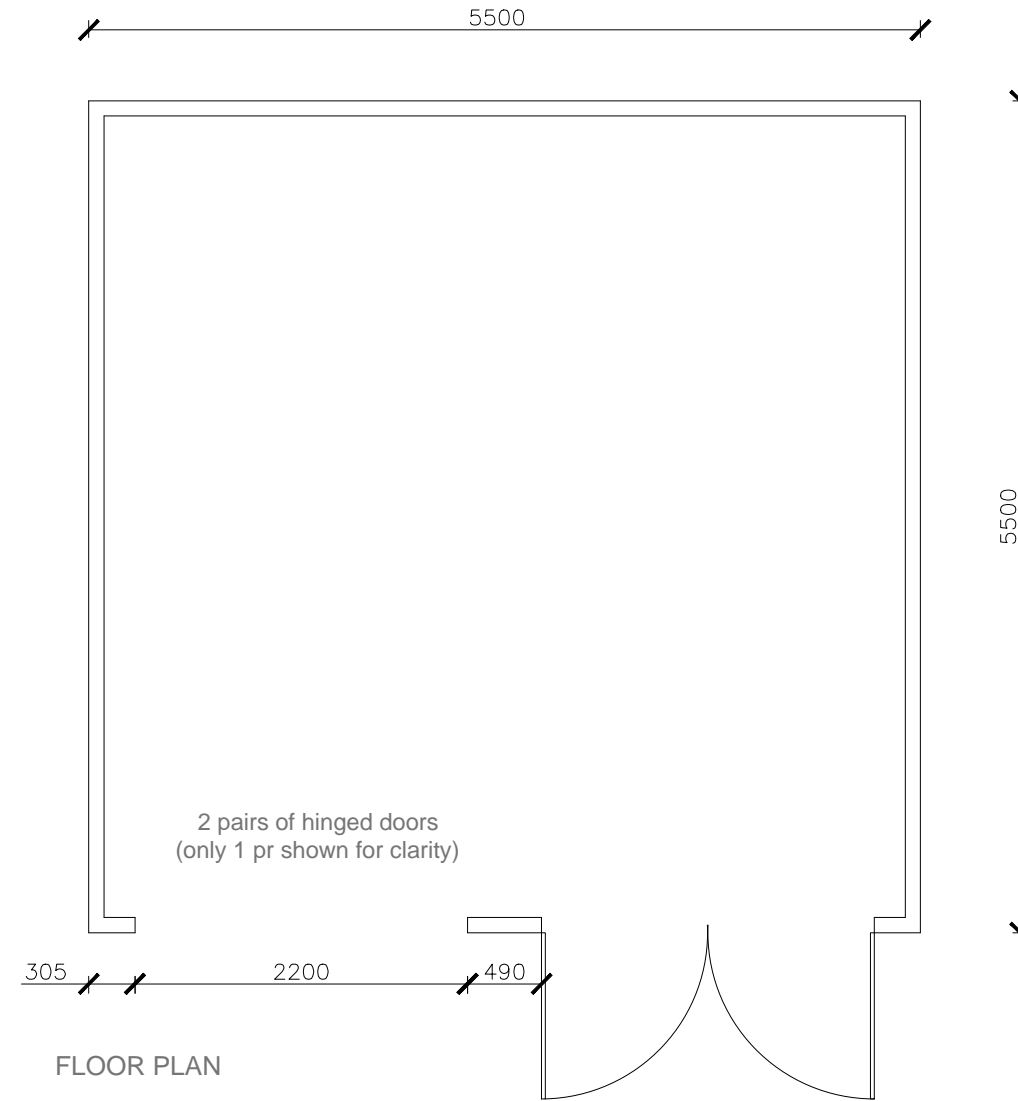

FLOOR PLAN

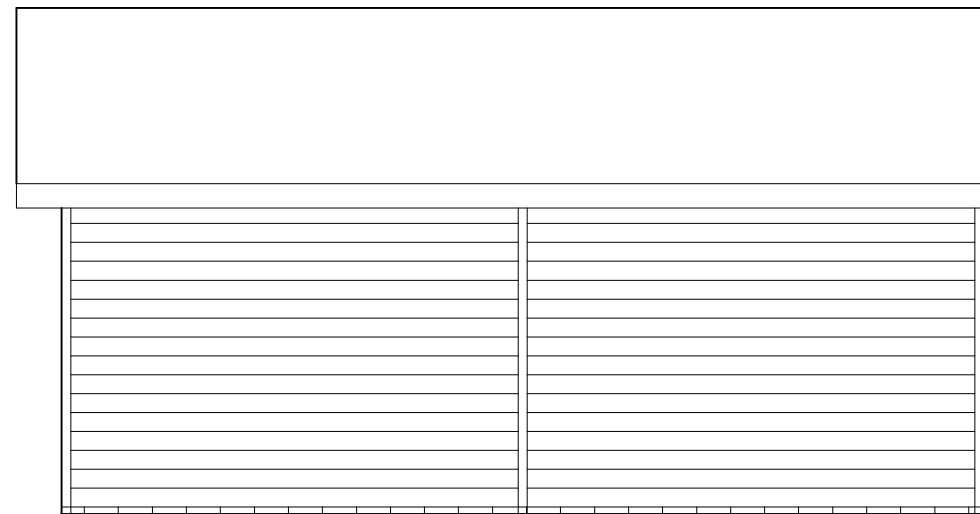

RIGHT SIDE ELEVATION



**Warwick  
Buildings**

Warwick Buildings, Nightingale Lane  
Long Itchington, Southam  
Warwickshire, CV47 9QL

T: 01926-815757  
F: 01926-815162  
E: sales@warwickbuildings.co.uk  
W: www.warwickbuildings.co.uk

Notes / Specification:

The single brick course **MUST** be bedded on 12mm of mortar to give a height of 75. If this measurement is exceeded, the doors will be too short so any variation should be confirmed **IN WRITING**.

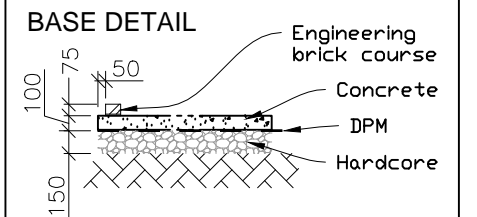

Customer:	
Drawing No.:	
Scale:	1:50 @ A3
Issue date:	
Rev. date:	

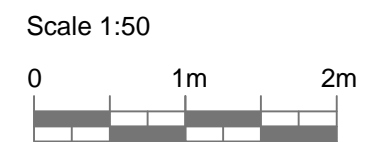

The dimensions shown on this drawing are those of the required brick course. As our buildings are made to an exact size the completed foundations **MUST** correspond exactly (by steel tape measure) to the measurements on this drawing. If the foundations are incorrect in any way, the expense of alterations and delays in erection etc. are the responsibility of the Builder & / or Customer.